

Courses down French Creek.
Viz. S. 20. W. 23 perches

- S. 61. W. 18 "
- N. 63. W. 14 "
- N. 81. W. 31 "
- S. 83. W. 36 "
- N. 27. W. 10 "
- S. 8. W. 46 "
- S. 69. W. 38 "
- 216 -

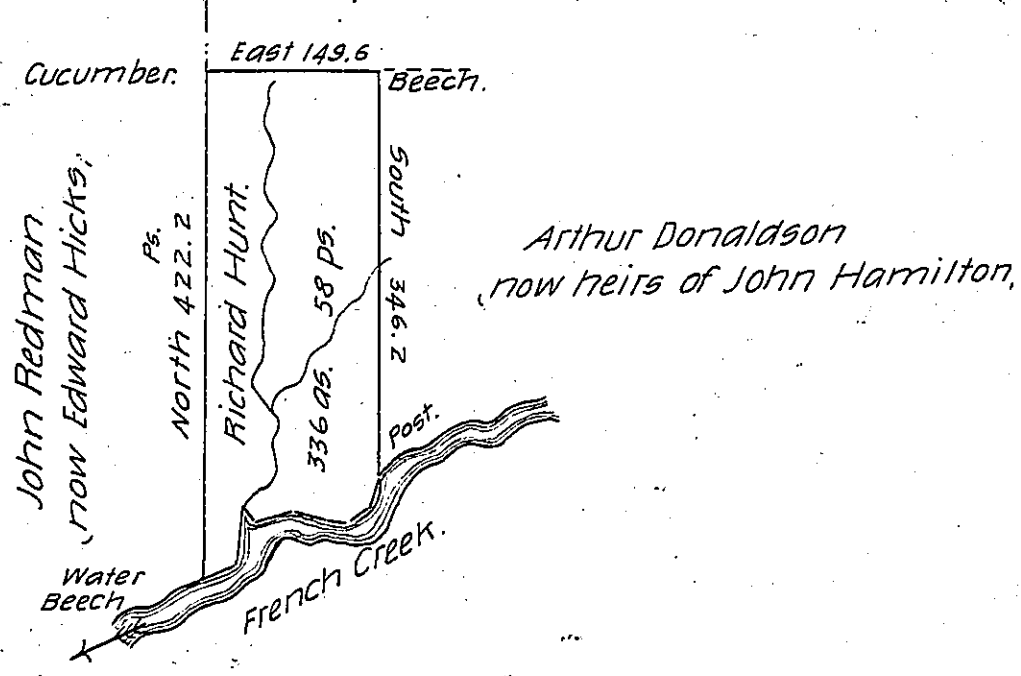

In pursuance of a Warrant for 400 acres, granted to Richard Hunt, dated the thirteenth day of April 1792 was surveyed on the 8th day of July 1836 the above described tract of land containing 336 acres 58 perches and allowance of six per cent for roads &c. Situate in Venango township Crawford county being the same tract that was surveyed to James Lemmon 29th Oct' 1795.

Ebenr. Felton D.S.

John Taylor Esquire

S. Genl

IN TESTIMONY that the above is a copy of the original remaining on file in the Department of Internal Affairs of Pennsylvania, made conformably to an Act of Assembly approved the 16th day of February, 1833, I have hereunto set my Hand and caused the Seal of said Department to be affixed at Harrisburg, this sixteenth day of JUNE 1905.

Joseph R. Brown
Secretary of Internal Affairs.